

PART OF LOT 1 OF TOPPING ACRES IN SECTION 28, TOWNSHIP 45 NORTH, RANGE 5 EAST ST LOUIS COUNTY, MO

SURVEYORS NOTES:

1. BASIS OF BEARING PER DEED RECORD IN BOOK 17373 PAGE 3206 OF THE ST LOUIS COUNTY RECORDS
2. NO TITLE COMMITMENT WAS PROVIDED FOR THIS SURVEY AND NO ADDITIONAL OR EASEMENT RESEARCH WAS COMPLETED BY SURVEY COMPANY
3. SURVEY COMPLETED TO URBAN PROPERTY BOUNDARY ACCURACY STANDARDS PER 20 CSR 2030-16.040 OF THE MISSOURI STATE STATUTES
4. FENCE OWNERSHIP AS SHOWN ON THIS DRAWING IS THE OPINION OF THE SURVEYOR AT THE TIME THE SURVEY WAS EXECUTED AND HAS NOT BEEN VERIFIED TO ANY EXTENT, NOR IMPLIES ANY EXCLUSIVE OWNERSHIP

- D DEEDED DISTANCE
- L PLATED LENGTH
- M MEASURED DISTANCE
- SET REBAR
- FOUND REBAR
- ⊙ FOUND IRON PIPE



|-----|
1" = 100'

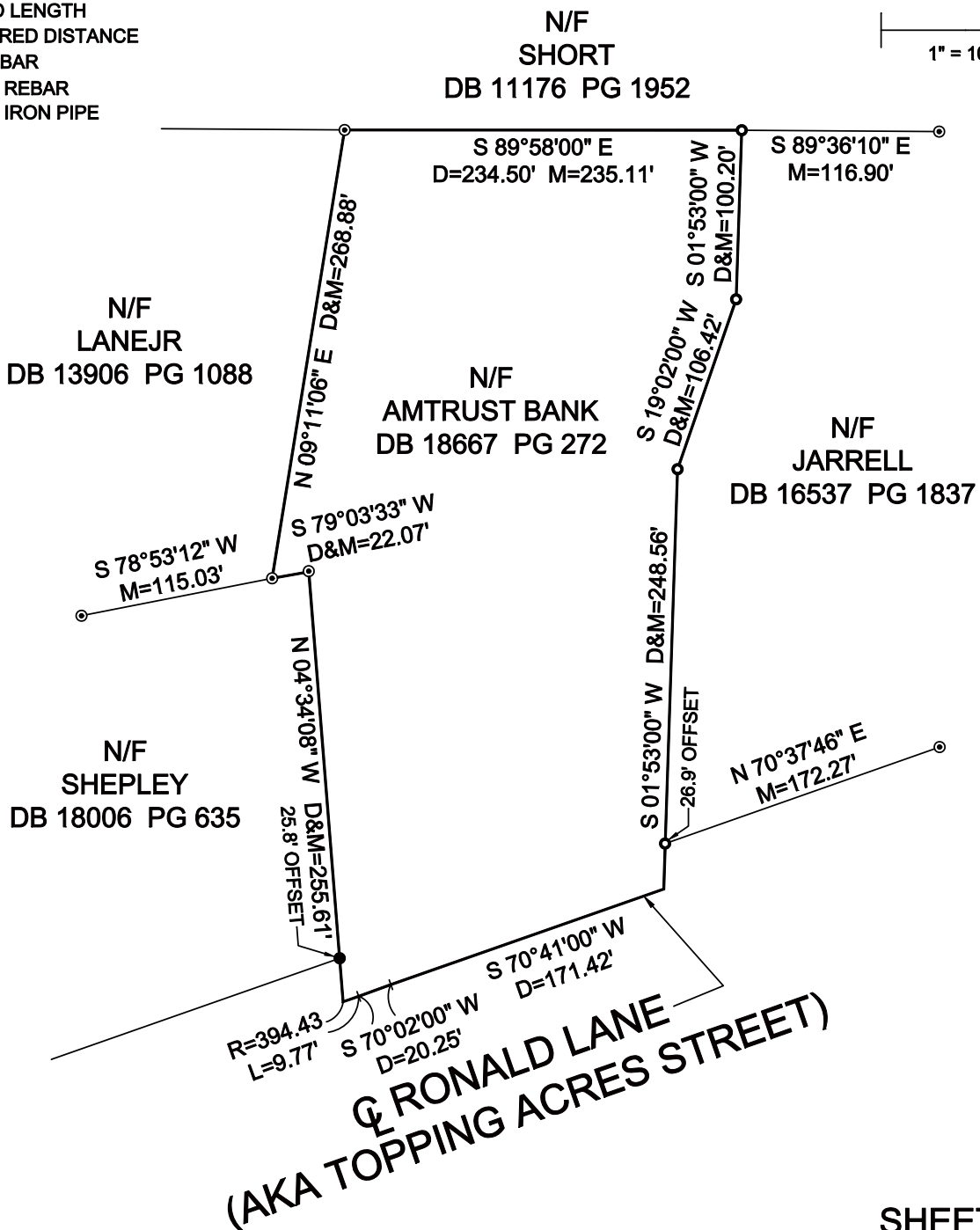

SHEET 2 OF 2

**CARDINAL
SURVEYING & MAPPING**

PO BOX 278
COTTLEVILLE, MO 63338

PHONE: (636) 922-1001
FAX: (636) 922-1002

FIELD WORK BY:
TAO/TJO

DRAWN BY:
JLK

CHECKED BY:
WJC

JOB # 1012014
FB 152:37

This is to certify that on Nov 18th, 2010 a request by Jerry Dalebout was made for a Boundary Survey and to locate the improvements on the above named tract and that the results are, to the best of my knowledge, correctly represented on this drawing.
LS# 2002014101

